

FILED
GREENVILLE CO. S. C.
MAY 23 10 26 AM '86
DONNIE S. TANKERSLEY
R.M.C.

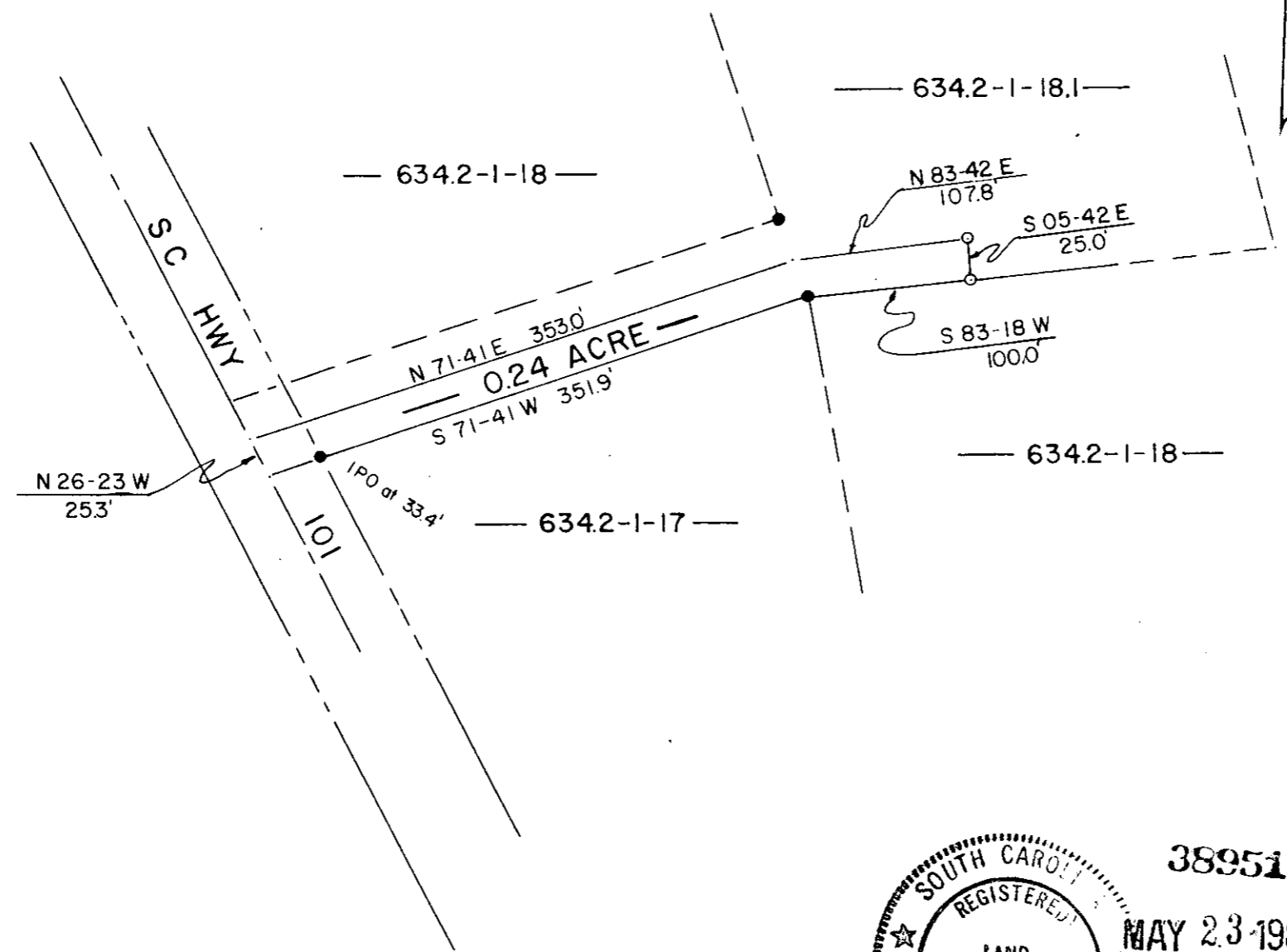
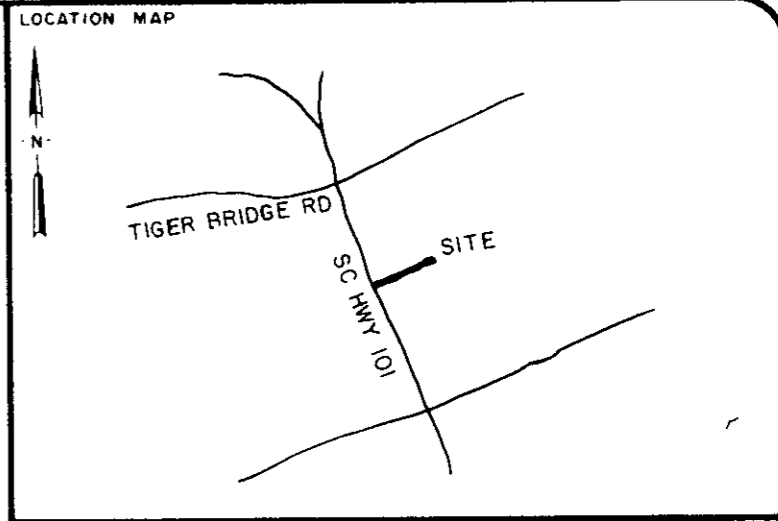
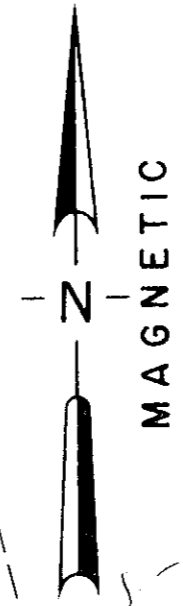

LEGEND	○ I.P. SET	△ STONE
	● I.P. FOUND	⊙ R.R. SPIKE
	⊕ NAIL & CAP SET	⊛ NAIL & CAP FOUND

I hereby certify that the ratio of precision of the field survey is 1/5000 as shown hereon and the area was determined by the coordinate method of area calculation

I hereby certify that the measurements as shown on this plat are correct and that there are no encroachments or projections other than shown.

This property is subject to all easements, zoning ordinances and rights of way, of record or not of record, if any.

PROPERTY OF
MICHEAL HUGH BROWN

SURVEYED FOR
MAGGIE ESTELLE BROWN

GREENVILLE COUNTY SOUTH CAROLINA

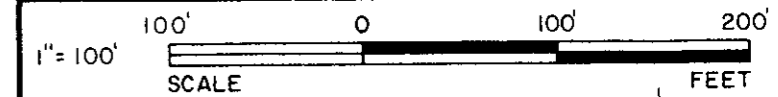

DRAWN	CHECK	DATE	JOB NO.
TDL	TDL	OCT. 14, 1985	1842-B

LINDSEY & ASSOCIATES
HWY. 253 RT. 1, TAYLORS S.C. 29687
LAND & HYDROGRAPHIC SURVEYORS

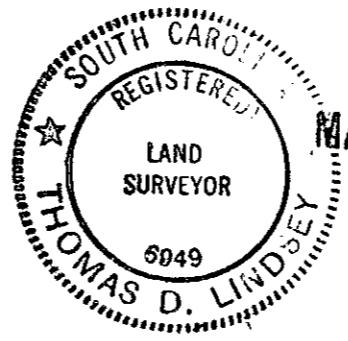

38951 ✓
MAY 23 1986

Thomas D. Lindsey
SIGNATURE DATE 10/14/85

12-R-81